



**S.E.M.T'S**  
**MOINUDDIN B. HARRIS COLLEGE OF ARTS,**  
**A.E.KALSEKAR COLLEGE OF COMMERCE & MANAGEMENT.**  
(Affiliated to the University of Mumbai)  
**NAWAYAT NAGAR, SOPARA (W), VASAI, DIST- PALGHAR**  
**PIN - 401 203, (MAHARASHTRA)**

**CRITERION VII**  
**INSTRUCTIONAL VALUES**  
**AND BEST PRACTICES**

**7.1.2 The Institution has facilities and initiatives for**

1. Alternate sources of energy and energy conservation measures
2. Management of the various types of degradable and nondegradable waste
3. Water conservation
4. Green campus initiatives
5. Disabled-friendly, barrier free environment

**Options**

- A. All of the above
- B. Any 3 of the above
- C. Any 2 of the above
- D. Any 1 of the above
- E. None of the above

**HEI Input: A 4 or all of the above**





S.E.M.T'S  
MOINUDDIN B. HARRIS COLLEGE OF ARTS,  
A.E.KALSEKAR COLLEGE OF COMMERCE & MANAGEMENT.  
(Affiliated to the University of Mumbai)  
NAWAYAT NAGAR, SOPARA (W), VASAI, DIST- PALGHAR  
PIN - 401 203, (MAHARASHTRA)

## DVV Clarification

### 7.1.2. Geo tagged photographs of the facilities with caption

#### 1. Alternative sources of the energy

Sr.No	Facility	Remark
1	<u>Solar Power Panels</u>	YES
2	<u>Wheeling to the Grid</u>	YES
3	<u>E-Waste Management</u>	YES
4	<u>Use of Tags for Save Energy</u>	YES
5	<u>Use of LED Bulbs for Saving Energy</u>	YES

#### 2. Management of the Various Types of Degradable & Non-Degradable Waste

Sr.No	Facility	Remark
1	<u>Degradable &amp; Non-degradable Waste Bins</u>	YES
2	<u>Solid Waste Management</u>	YES
3	<u>Bins in Class</u>	YES
4	<u>Bins in Campus</u>	YES
5	<u>Compost Pit</u>	YES





**S.E.M.T'S**  
**MOINUDDIN B. HARRIS COLLEGE OF ARTS,**  
**A.E.KALSEKAR COLLEGE OF COMMERCE & MANAGEMENT.**  
(Affiliated to the University of Mumbai)  
**NAWAYAT NAGAR, SOPARA (W), VASAI, DIST- PALGHAR**  
**PIN - 401 203, (MAHARASHTRA)**

### 3. Water Conservation

Sr.No	Facility	Remark
1	<u>Rain Water Harvesting</u>	YES
2	<u>Well for Storing Rain Water</u>	YES
3	<u>Water Tank</u>	YES
4	<u>Use of Tags for Save Water</u>	YES

### 4. Green Campus Initiatives

Sr.No	Facility	Remark
1	<u>Plastic Free Zone in Campus</u>	YES
2	<u>Use of Posters for No Use of Plastic</u>	YES
3	<u>Cleaning of Campus Garden</u>	YES
4	<u>Installation of New Plants in Campus</u>	YES
5	<u>Botanical Garden</u>	YES





**S.E.M.T'S**  
**MOINUDDIN B. HARRIS COLLEGE OF ARTS,**  
**A.E.KALSEKAR COLLEGE OF COMMERCE & MANAGEMENT.**  
(Affiliated to the University of Mumbai)  
**NAWAYAT NAGAR, SOPARA (W), VASAI, DIST- PALGHAR**  
**PIN - 401 203, (MAHARASHTRA)**

**5.Disabled Friendly Environment**

Sr.No	Facility	Remark
1	<u>Washrooms for Disabled Students</u>	YES
2	<u>Lift Facility</u>	YES
3	<u>Ramp</u>	YES







S.E.M.T'S  
MOINUDDIN B. HARRIS COLLEGE OF ARTS,  
A.E.KALSEKAR COLLEGE OF COMMERCE & MANAGEMENT.  
(Affiliated to the University of Mumbai)  
NAWAYAT NAGAR, SOPARA (W), VASAI, DIST- PALGHAR  
PIN - 401 203, (MAHARASHTRA)

1. Alternative sources of the energy

## Installation of Solar Panels

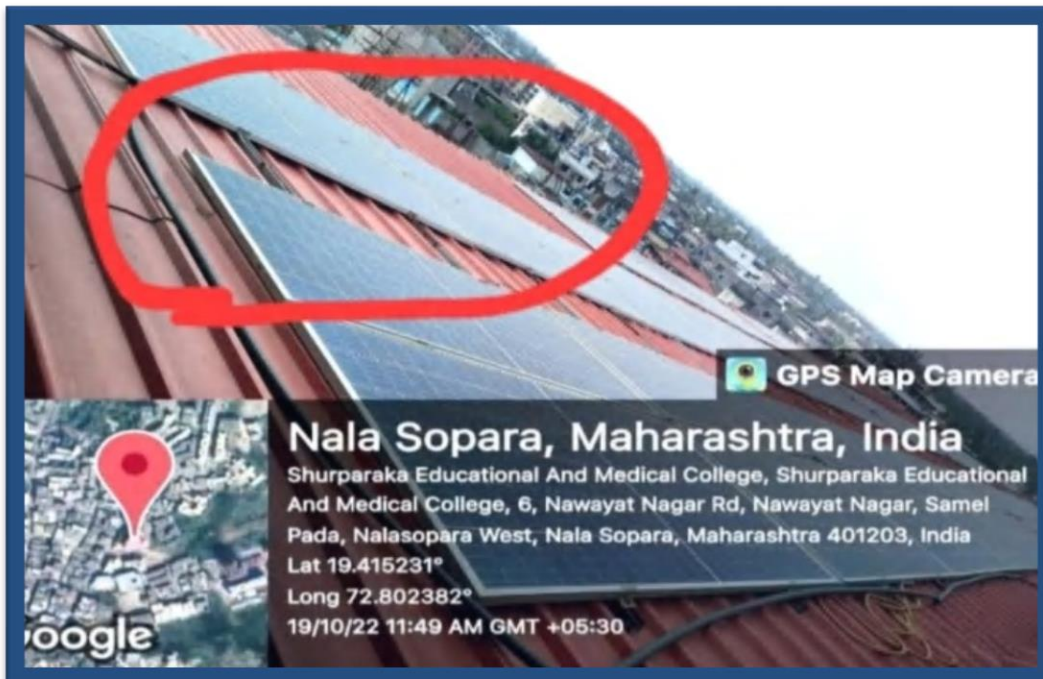
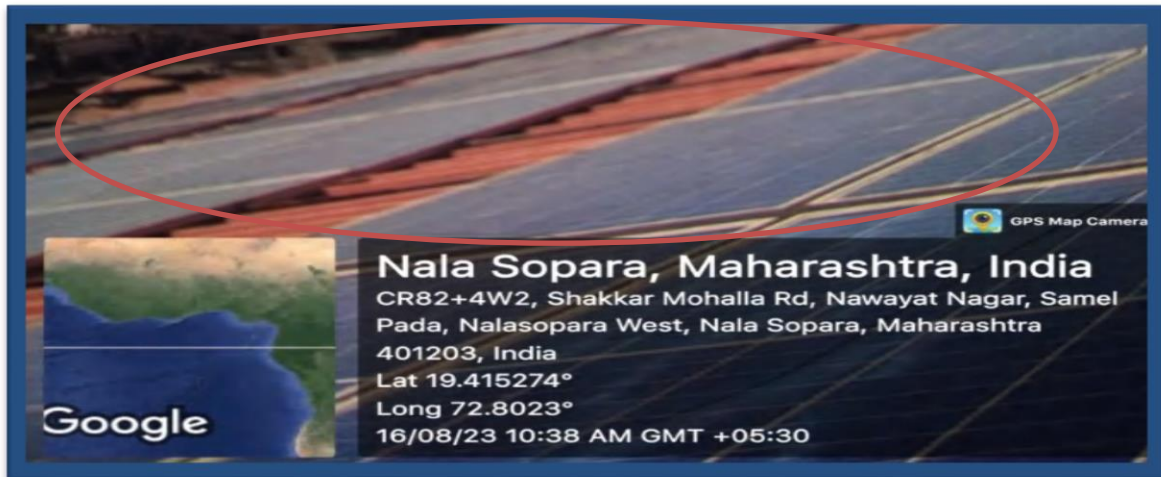



**S.E.M.T'S**  
**MOINUDDIN B. HARRIS COLLEGE OF ARTS,**  
**A.E.KALSEKAR COLLEGE OF COMMERCE & MANAGEMENT.**  
(Affiliated to the University of Mumbai)  
**NAWAYAT NAGAR, SOPARA (W), VASAI, DIST- PALGHAR**  
**PIN - 401 203, (MAHARASHTRA)**

## Wheeling to the Grid Panel







**S.E.M.T'S**  
**MOINUDDIN B. HARRIS COLLEGE OF ARTS,**  
**A.E.KALSEKAR COLLEGE OF COMMERCE & MANAGEMENT.**  
(Affiliated to the University of Mumbai)  
**NAWAYAT NAGAR, SOPARA (W), VASAI, DIST- PALGHAR**  
**PIN - 401 203, (MAHARASHTRA)**

### Repairing of Computers by Staff





**S.E.M.T'S**  
**MOINUDDIN B. HARRIS COLLEGE OF ARTS,**  
**A.E.KALSEKAR COLLEGE OF COMMERCE & MANAGEMENT.**  
(Affiliated to the University of Mumbai)  
**NAWAYAT NAGAR, SOPARA (W), VASAI, DIST- PALGHAR**  
**PIN - 401 203, (MAHARASHTRA)**

## E-waste Management





S.E.M.T'S  
MOINUDDIN B. HARRIS COLLEGE OF ARTS,  
A.E.KALSEKAR COLLEGE OF COMMERCE & MANAGEMENT.  
(Affiliated to the University of Mumbai)  
NAWAYAT NAGAR, SOPARA (W), VASAI, DIST- PALGHAR  
PIN - 401 203, (MAHARASHTRA)

## Use of Tags & Posters for Saving Energy

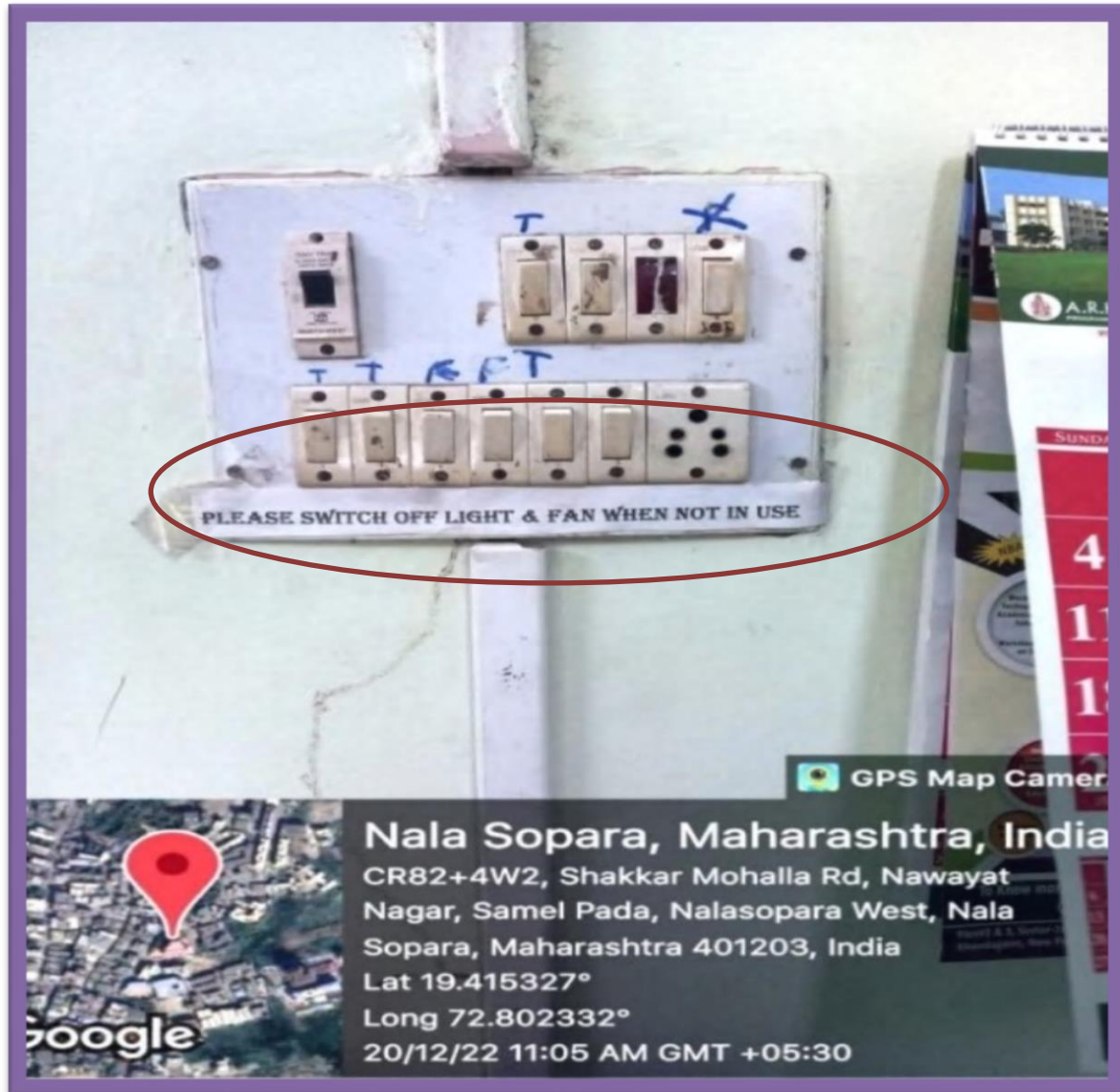





**S.E.M.T'S**  
**MOINUDDIN B. HARRIS COLLEGE OF ARTS,**  
**A.E.KALSEKAR COLLEGE OF COMMERCE & MANAGEMENT.**  
(Affiliated to the University of Mumbai)  
**NAWAYAT NAGAR, SOPARA (W), VASAI, DIST- PALGHAR**  
**PIN - 401 203, (MAHARASHTRA)**





**S.E.M.T'S**  
**MOINUDDIN B. HARRIS COLLEGE OF ARTS,**  
**A.E.KALSEKAR COLLEGE OF COMMERCE & MANAGEMENT.**  
(Affiliated to the University of Mumbai)  
**NAWAYAT NAGAR, SOPARA (W), VASAI, DIST- PALGHAR**  
**PIN - 401 203, (MAHARASHTRA)**







**S.E.M.T'S**  
**MOINUDDIN B. HARRIS COLLEGE OF ARTS,**  
**A.E.KALSEKAR COLLEGE OF COMMERCE & MANAGEMENT.**  
(Affiliated to the University of Mumbai)  
**NAWAYAT NAGAR, SOPARA (W), VASAI, DIST- PALGHAR**  
**PIN - 401 203, (MAHARASHTRA)**

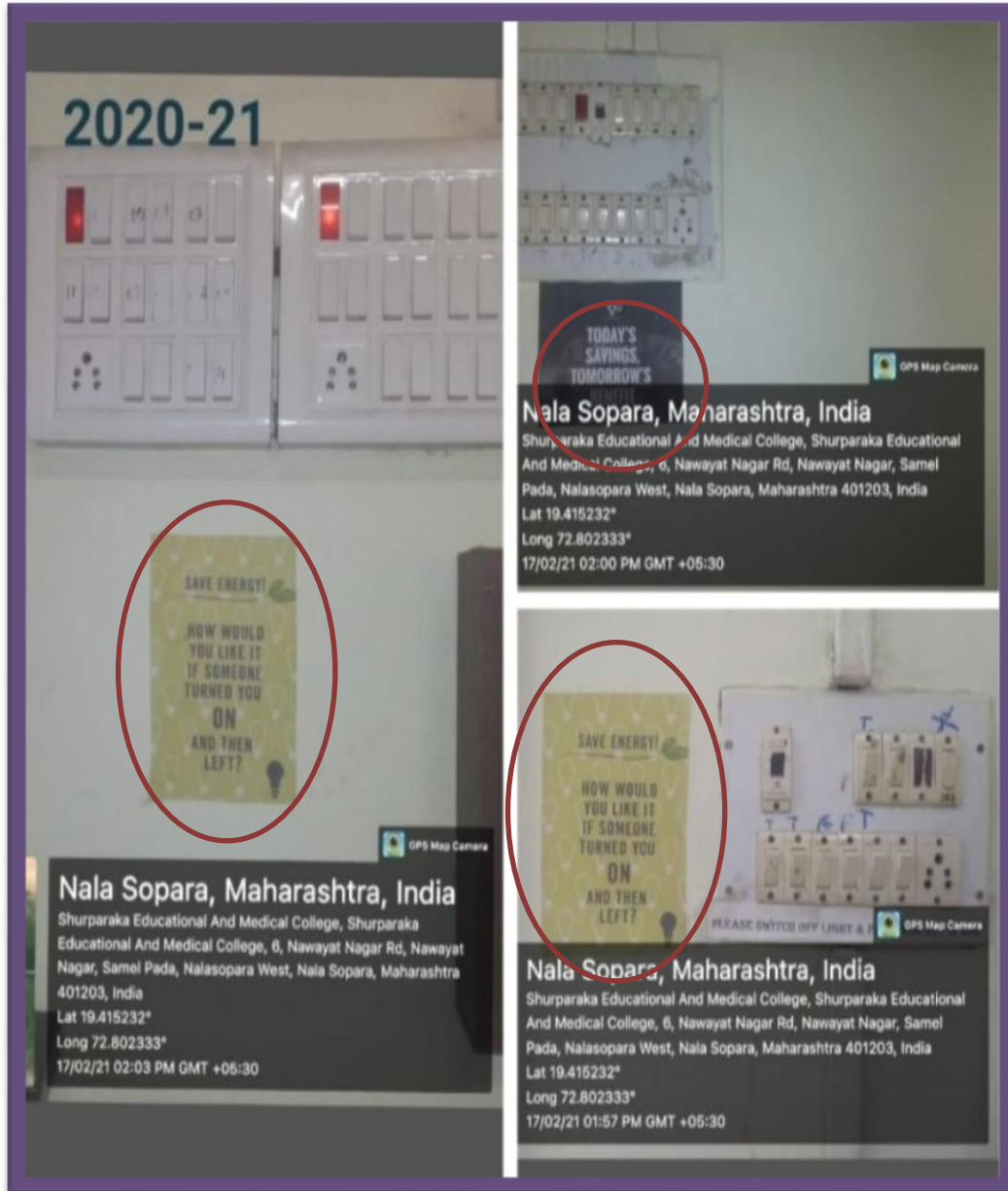



**S.E.M.T'S**  
**MOINUDDIN B. HARRIS COLLEGE OF ARTS,**  
**A.E.KALSEKAR COLLEGE OF COMMERCE & MANAGEMENT.**  
(Affiliated to the University of Mumbai)  
**NAWAYAT NAGAR, SOPARA (W), VASAI, DIST- PALGHAR**  
**PIN - 401 203, (MAHARASHTRA)**

## Use of LED Bulbs For Saving Energy





**S.E.M.T'S**  
**MOINUDDIN B. HARRIS COLLEGE OF ARTS,**  
**A.E.KALSEKAR COLLEGE OF COMMERCE & MANAGEMENT.**  
(Affiliated to the University of Mumbai)  
**NAWAYAT NAGAR, SOPARA (W), VASAI, DIST- PALGHAR**  
**PIN - 401 203, (MAHARASHTRA)**







**S.E.M.T'S**  
**MOINUDDIN B. HARRIS COLLEGE OF ARTS,**  
**A.E.KALSEKAR COLLEGE OF COMMERCE & MANAGEMENT.**  
(Affiliated to the University of Mumbai)  
**NAWAYAT NAGAR, SOPARA (W), VASAI, DIST- PALGHAR**  
**PIN - 401 203, (MAHARASHTRA)**

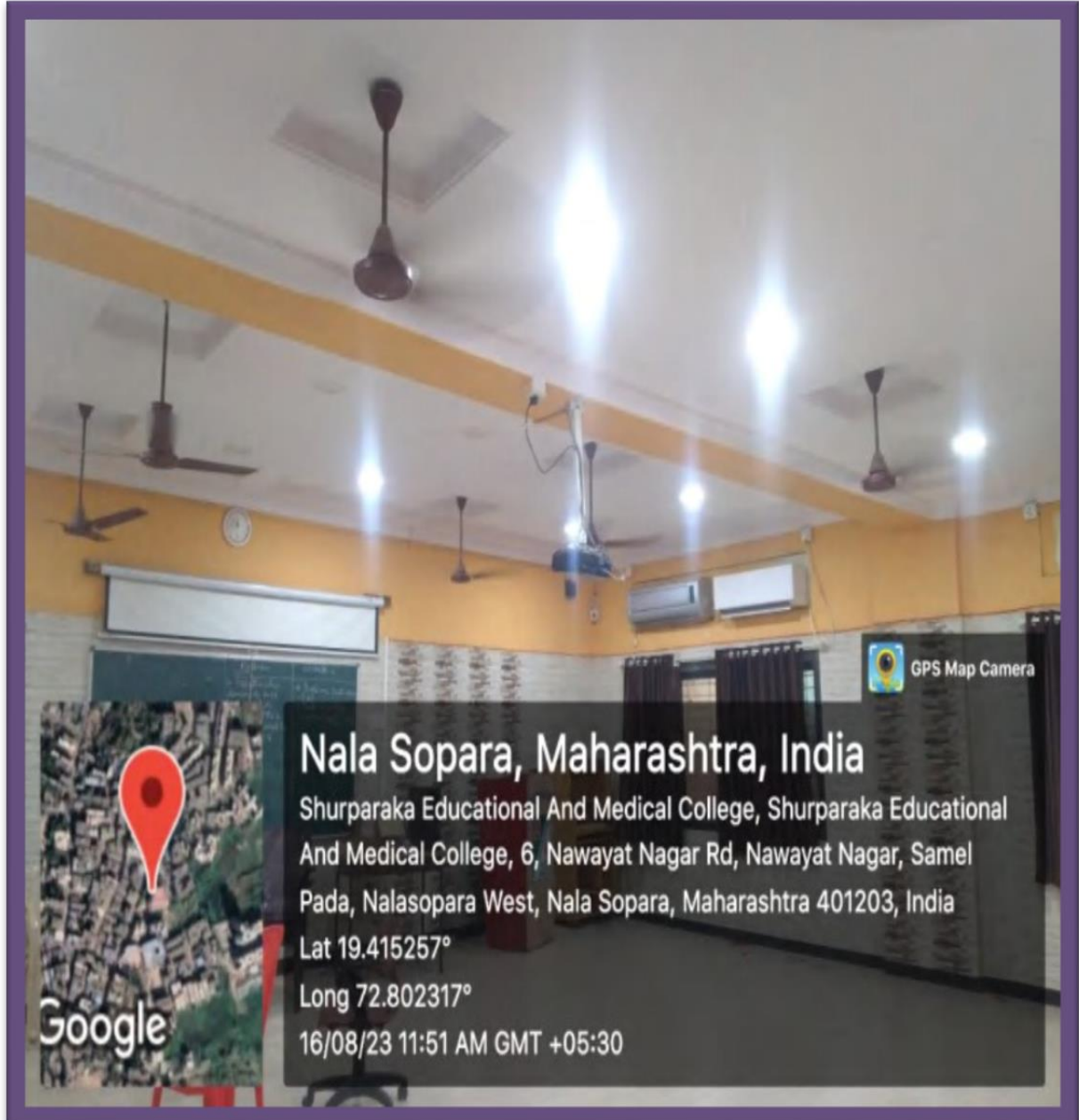



**S.E.M.T'S**  
**MOINUDDIN B. HARRIS COLLEGE OF ARTS,**  
**A.E.KALSEKAR COLLEGE OF COMMERCE & MANAGEMENT.**  
(Affiliated to the University of Mumbai)  
**NAWAYAT NAGAR, SOPARA (W), VASAI, DIST- PALGHAR**  
**PIN - 401 203, (MAHARASHTRA)**

## 2. Management of the Various Types of Degradable & Non-Degradable Waste

### Degradable and Non- Degradable Waste Bins







**S.E.M.T'S**  
**MOINUDDIN B. HARRIS COLLEGE OF ARTS,**  
**A.E.KALSEKAR COLLEGE OF COMMERCE & MANAGEMENT.**  
(Affiliated to the University of Mumbai)  
**NAWAYAT NAGAR, SOPARA (W), VASAI, DIST- PALGHAR**  
**PIN - 401 203, (MAHARASHTRA)**





**S.E.M.T'S**  
**MOINUDDIN B. HARRIS COLLEGE OF ARTS,**  
**A.E.KALSEKAR COLLEGE OF COMMERCE & MANAGEMENT.**  
(Affiliated to the University of Mumbai)  
**NAWAYAT NAGAR, SOPARA (W), VASAI, DIST- PALGHAR**  
**PIN - 401 203, (MAHARASHTRA)**







**S.E.M.T'S**  
**MOINUDDIN B. HARRIS COLLEGE OF ARTS,**  
**A.E.KALSEKAR COLLEGE OF COMMERCE & MANAGEMENT.**  
(Affiliated to the University of Mumbai)  
**NAWAYAT NAGAR, SOPARA (W), VASAI, DIST- PALGHAR**  
**PIN - 401 203, (MAHARASHTRA)**

**Solid Waste Management**





**S.E.M.T'S**  
**MOINUDDIN B. HARRIS COLLEGE OF ARTS,**  
**A.E.KALSEKAR COLLEGE OF COMMERCE & MANAGEMENT.**  
(Affiliated to the University of Mumbai)  
**NAWAYAT NAGAR, SOPARA (W), VASAI, DIST- PALGHAR**  
**PIN - 401 203, (MAHARASHTRA)**







**S.E.M.T'S**  
**MOINUDDIN B. HARRIS COLLEGE OF ARTS,**  
**A.E.KALSEKAR COLLEGE OF COMMERCE & MANAGEMENT.**  
(Affiliated to the University of Mumbai)  
**NAWAYAT NAGAR, SOPARA (W), VASAI, DIST- PALGHAR**  
**PIN - 401 203, (MAHARASHTRA)**

**Bins in Class**

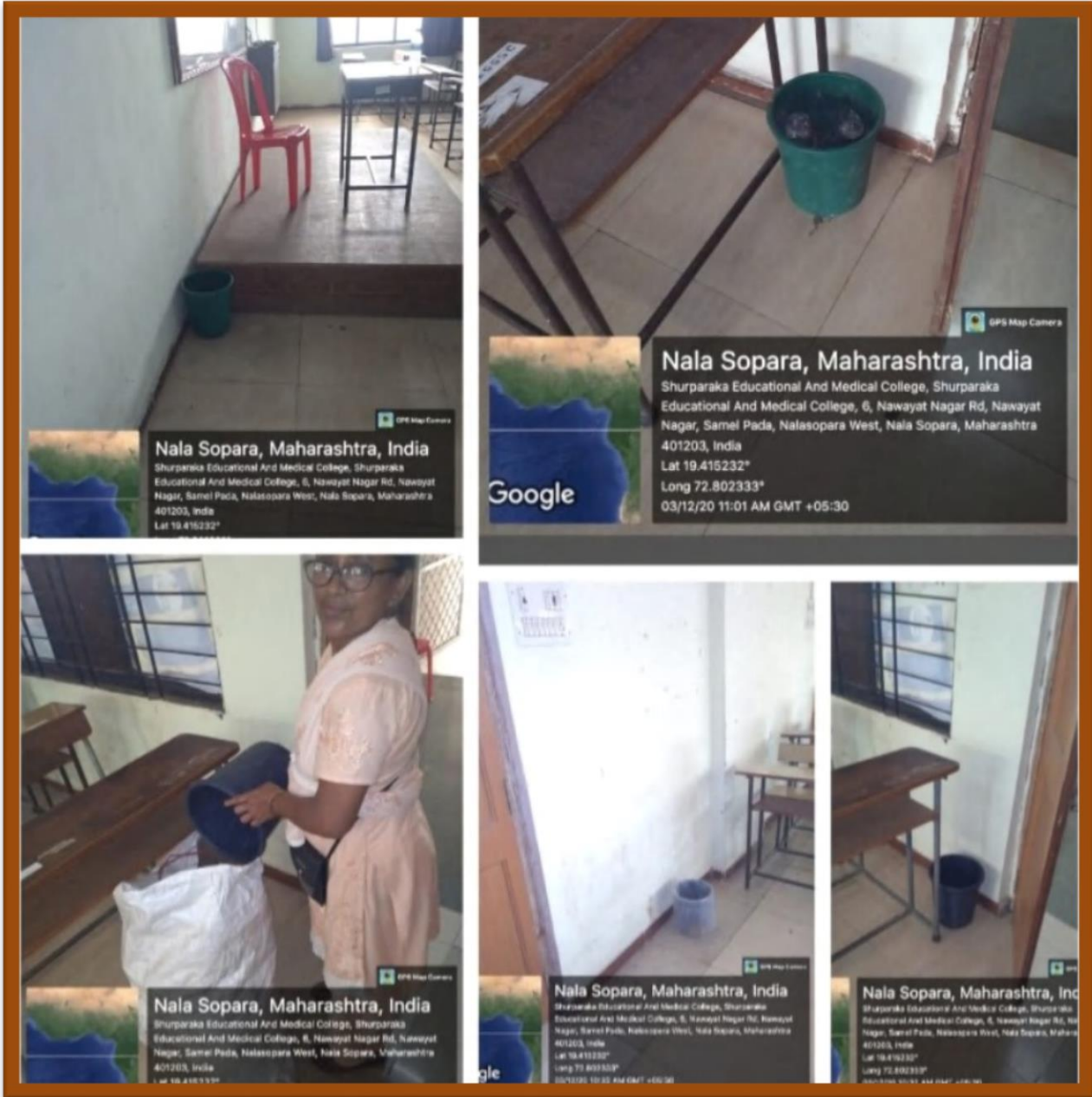



**S.E.M.T'S**  
**MOINUDDIN B. HARRIS COLLEGE OF ARTS,**  
**A.E.KALSEKAR COLLEGE OF COMMERCE & MANAGEMENT.**  
(Affiliated to the University of Mumbai)  
**NAWAYAT NAGAR, SOPARA (W), VASAI, DIST- PALGHAR**  
**PIN - 401 203, (MAHARASHTRA)**

**Bins in Campus**

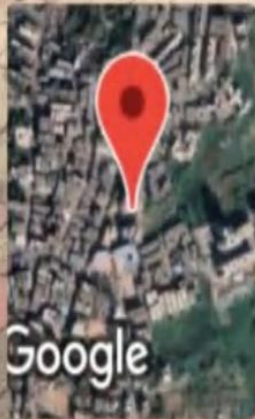

**Nala Sopara, Maharashtra, India**  
CR82+3X2, Nawayat Nagar, Samel Pada, Nalasopara  
West, Nala Sopara, Maharashtra 401203, India  
Lat 19.415092°  
Long 72.802433°  
15/08/23 12:31 PM GMT +05:30







**S.E.M.T'S**  
**MOINUDDIN B. HARRIS COLLEGE OF ARTS,**  
**A.E.KALSEKAR COLLEGE OF COMMERCE & MANAGEMENT.**  
(Affiliated to the University of Mumbai)  
**NAWAYAT NAGAR, SOPARA (W), VASAI, DIST- PALGHAR**  
**PIN - 401 203, (MAHARASHTRA)**





**S.E.M.T'S**  
**MOINUDDIN B. HARRIS COLLEGE OF ARTS,**  
**A.E.KALSEKAR COLLEGE OF COMMERCE & MANAGEMENT.**  
(Affiliated to the University of Mumbai)  
**NAWAYAT NAGAR, SOPARA (W), VASAI, DIST- PALGHAR**  
**PIN - 401 203, (MAHARASHTRA)**

## Compost Pit

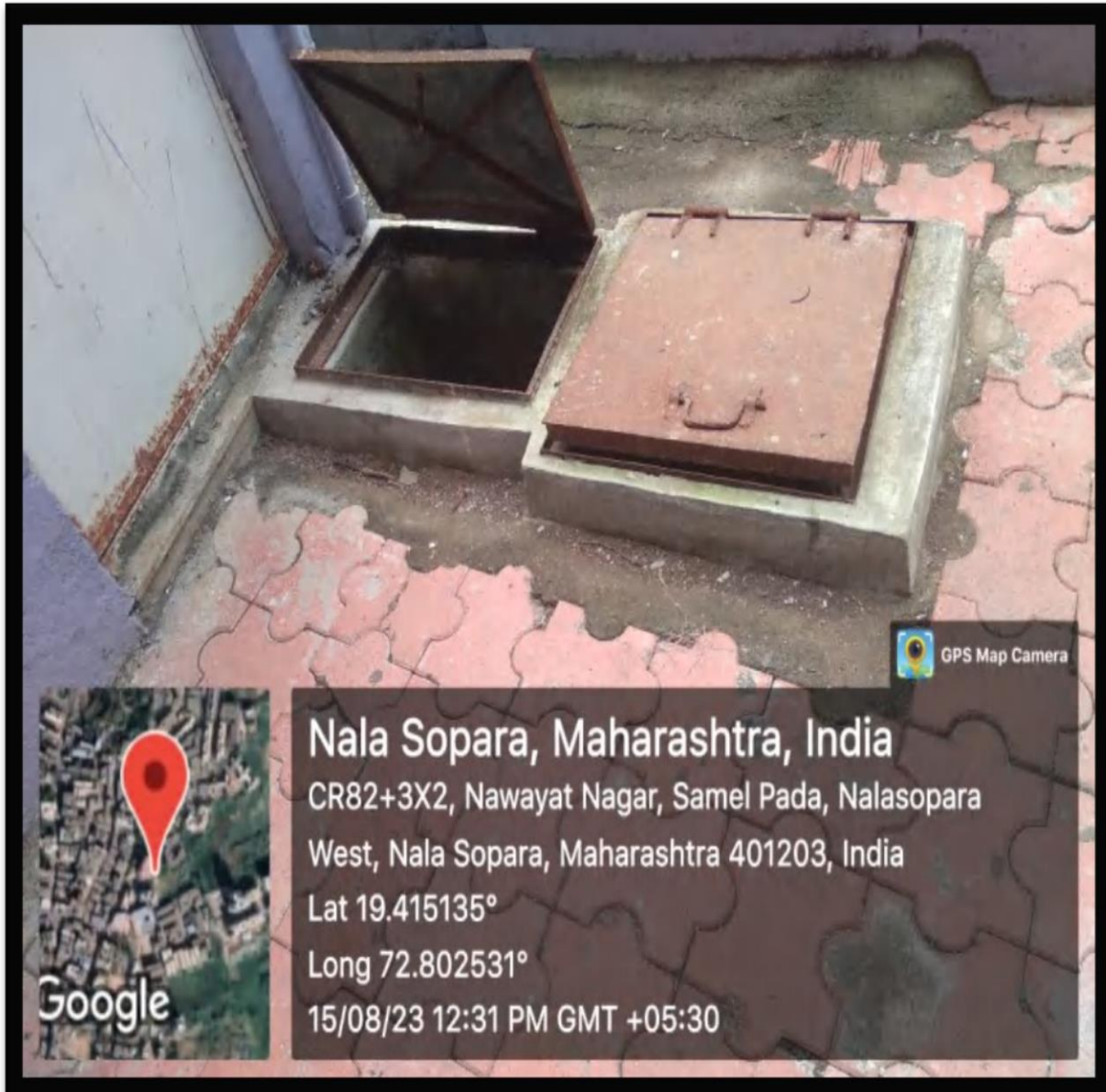





**S.E.M.T'S**  
**MOINUDDIN B. HARRIS COLLEGE OF ARTS,**  
**A.E.KALSEKAR COLLEGE OF COMMERCE & MANAGEMENT.**  
(Affiliated to the University of Mumbai)  
**NAWAYAT NAGAR, SOPARA (W), VASAI, DIST- PALGHAR**  
**PIN - 401 203, (MAHARASHTRA)**

### 3. Water Conservation

### Rain Water Harvesting Pipeline







**S.E.M.T'S**  
**MOINUDDIN B. HARRIS COLLEGE OF ARTS,**  
**A.E.KALSEKAR COLLEGE OF COMMERCE & MANAGEMENT.**  
(Affiliated to the University of Mumbai)  
**NAWAYAT NAGAR, SOPARA (W), VASAI, DIST- PALGHAR**  
**PIN - 401 203, (MAHARASHTRA)**

**Backside Pipelines**





**S.E.M.T'S**  
**MOINUDDIN B. HARRIS COLLEGE OF ARTS,**  
**A.E.KALSEKAR COLLEGE OF COMMERCE & MANAGEMENT.**  
(Affiliated to the University of Mumbai)  
**NAWAYAT NAGAR, SOPARA (W), VASAI, DIST- PALGHAR**  
**PIN - 401 203, (MAHARASHTRA)**

Well







S.E.M.T'S  
MOINUDDIN B. HARRIS COLLEGE OF ARTS,  
A.E.KALSEKAR COLLEGE OF COMMERCE & MANAGEMENT.  
(Affiliated to the University of Mumbai)  
NAWAYAT NAGAR, SOPARA (W), VASAI, DIST- PALGHAR  
PIN - 401 203, (MAHARASHTRA)

Water Tank on Terrace





**S.E.M.T'S**  
**MOINUDDIN B. HARRIS COLLEGE OF ARTS,**  
**A.E.KALSEKAR COLLEGE OF COMMERCE & MANAGEMENT.**  
(Affiliated to the University of Mumbai)  
**NAWAYAT NAGAR, SOPARA (W), VASAI, DIST- PALGHAR**  
**PIN - 401 203, (MAHARASHTRA)**

Use of Tags for Save Water





**S.E.M.T'S**  
**MOINUDDIN B. HARRIS COLLEGE OF ARTS,**  
**A.E.KALSEKAR COLLEGE OF COMMERCE & MANAGEMENT.**  
(Affiliated to the University of Mumbai)  
**NAWAYAT NAGAR, SOPARA (W), VASAI, DIST- PALGHAR**  
**PIN - 401 203, (MAHARASHTRA)**







**S.E.M.T'S**  
**MOINUDDIN B. HARRIS COLLEGE OF ARTS,**  
**A.E.KALSEKAR COLLEGE OF COMMERCE & MANAGEMENT.**  
(Affiliated to the University of Mumbai)  
**NAWAYAT NAGAR, SOPARA (W), VASAI, DIST- PALGHAR**  
**PIN - 401 203, (MAHARASHTRA)**





**S.E.M.T'S**  
**MOINUDDIN B. HARRIS COLLEGE OF ARTS,**  
**A.E.KALSEKAR COLLEGE OF COMMERCE & MANAGEMENT.**  
(Affiliated to the University of Mumbai)  
**NAWAYAT NAGAR, SOPARA (W), VASAI, DIST- PALGHAR**  
**PIN - 401 203, (MAHARASHTRA)**

## 4.Green Campus Initiatives

### Plastic Free Zone in Campus







**S.E.M.T'S**  
**MOINUDDIN B. HARRIS COLLEGE OF ARTS,**  
**A.E.KALSEKAR COLLEGE OF COMMERCE & MANAGEMENT.**  
(Affiliated to the University of Mumbai)  
**NAWAYAT NAGAR, SOPARA (W), VASAI, DIST- PALGHAR**  
**PIN - 401 203, (MAHARASHTRA)**

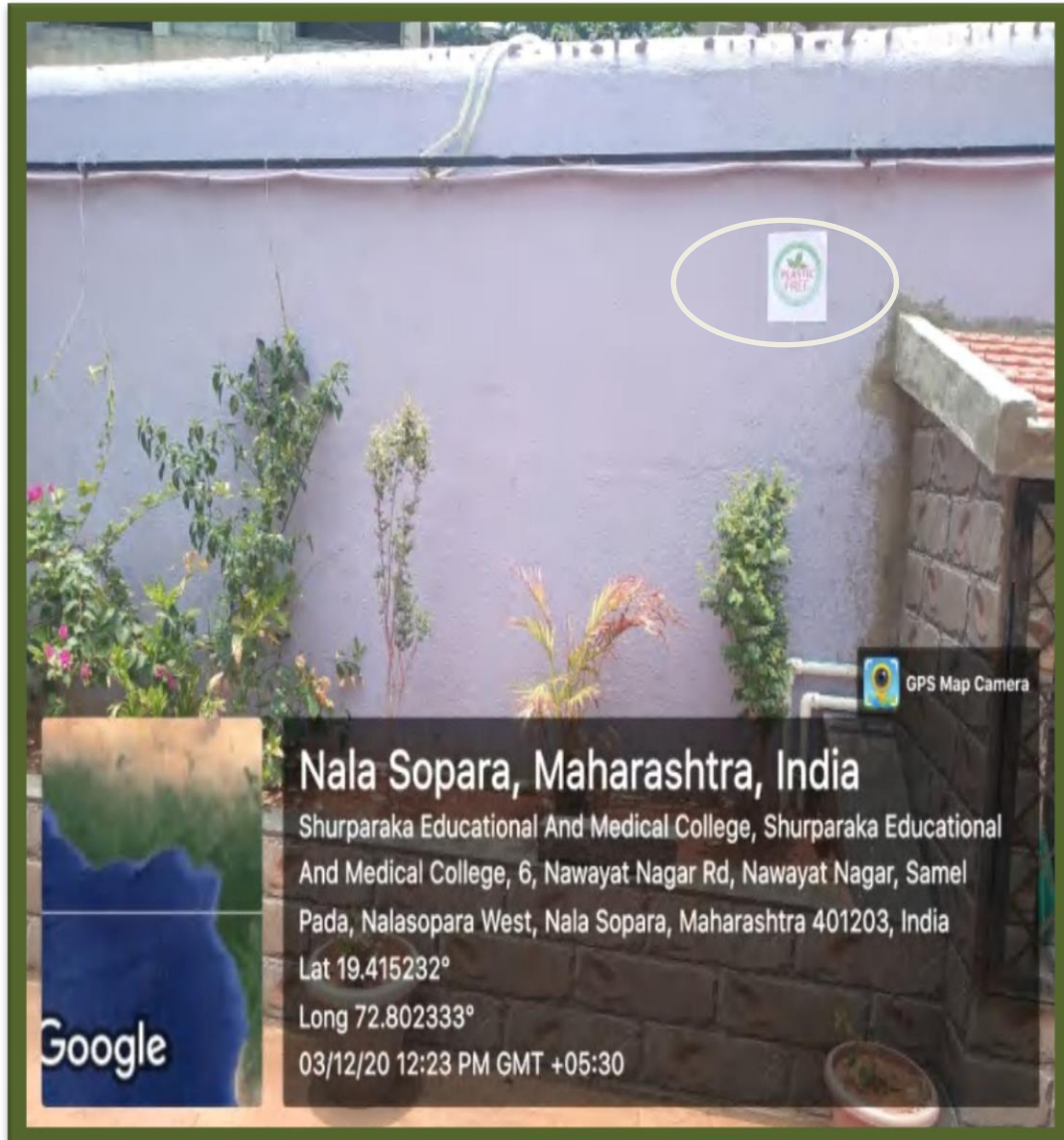



**S.E.M.T'S**  
**MOINUDDIN B. HARRIS COLLEGE OF ARTS,**  
**A.E.KALSEKAR COLLEGE OF COMMERCE & MANAGEMENT.**  
(Affiliated to the University of Mumbai)  
**NAWAYAT NAGAR, SOPARA (W), VASAI, DIST- PALGHAR**  
**PIN - 401 203, (MAHARASHTRA)**







**S.E.M.T'S**  
**MOINUDDIN B. HARRIS COLLEGE OF ARTS,**  
**A.E.KALSEKAR COLLEGE OF COMMERCE & MANAGEMENT.**  
(Affiliated to the University of Mumbai)  
**NAWAYAT NAGAR, SOPARA (W), VASAI, DIST- PALGHAR**  
**PIN - 401 203, (MAHARASHTRA)**

Installation of Posters For No Use of Plastic







**S.E.M.T'S**  
**MOINUDDIN B. HARRIS COLLEGE OF ARTS,**  
**A.E.KALSEKAR COLLEGE OF COMMERCE & MANAGEMENT.**  
(Affiliated to the University of Mumbai)  
**NAWAYAT NAGAR, SOPARA (W), VASAI, DIST- PALGHAR**  
**PIN - 401 203, (MAHARASHTRA)**





**S.E.M.T'S**  
**MOINUDDIN B. HARRIS COLLEGE OF ARTS,**  
**A.E.KALSEKAR COLLEGE OF COMMERCE & MANAGEMENT.**  
(Affiliated to the University of Mumbai)  
**NAWAYAT NAGAR, SOPARA (W), VASAI, DIST- PALGHAR**  
**PIN - 401 203, (MAHARASHTRA)**





**S.E.M.T'S**  
**MOINUDDIN B. HARRIS COLLEGE OF ARTS,**  
**A.E.KALSEKAR COLLEGE OF COMMERCE & MANAGEMENT.**  
(Affiliated to the University of Mumbai)  
**NAWAYAT NAGAR, SOPARA (W), VASAI, DIST- PALGHAR**  
**PIN - 401 203, (MAHARASHTRA)**

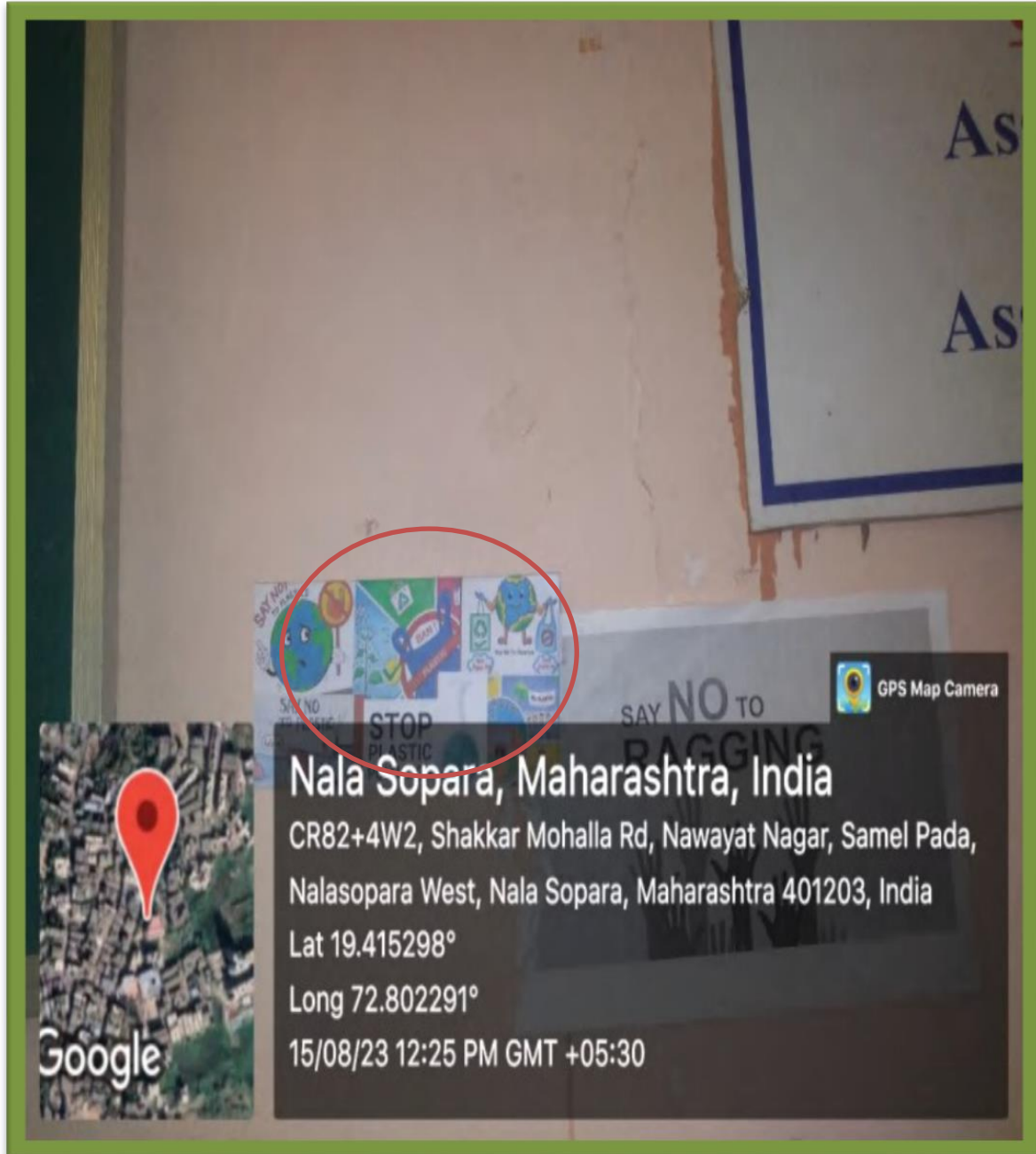





**S.E.M.T'S**  
**MOINUDDIN B. HARRIS COLLEGE OF ARTS,**  
**A.E.KALSEKAR COLLEGE OF COMMERCE & MANAGEMENT.**  
(Affiliated to the University of Mumbai)  
**NAWAYAT NAGAR, SOPARA (W), VASAI, DIST- PALGHAR**  
**PIN - 401 203, (MAHARASHTRA)**

## Cleaning of Campus Garden





**S.E.M.T'S**  
**MOINUDDIN B. HARRIS COLLEGE OF ARTS,**  
**A.E.KALSEKAR COLLEGE OF COMMERCE & MANAGEMENT.**  
(Affiliated to the University of Mumbai)  
**NAWAYAT NAGAR, SOPARA (W), VASAI, DIST- PALGHAR**  
**PIN - 401 203, (MAHARASHTRA)**

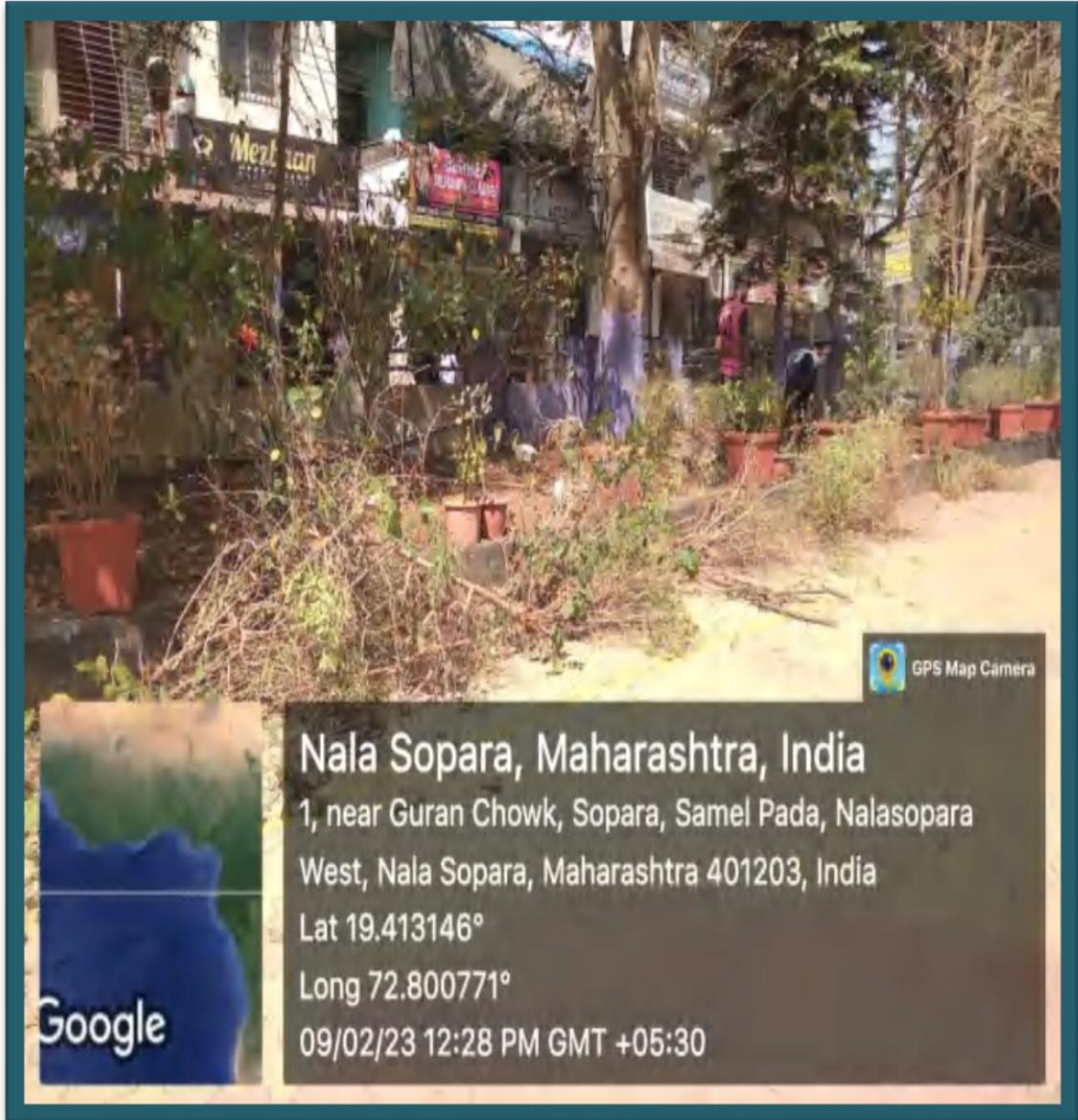





**S.E.M.T'S**  
**MOINUDDIN B. HARRIS COLLEGE OF ARTS,**  
**A.E.KALSEKAR COLLEGE OF COMMERCE & MANAGEMENT.**  
(Affiliated to the University of Mumbai)  
**NAWAYAT NAGAR, SOPARA (W), VASAI, DIST- PALGHAR**  
**PIN - 401 203, (MAHARASHTRA)**







**S.E.M.T'S**  
**MOINUDDIN B. HARRIS COLLEGE OF ARTS,**  
**A.E.KALSEKAR COLLEGE OF COMMERCE & MANAGEMENT.**  
(Affiliated to the University of Mumbai)  
**NAWAYAT NAGAR, SOPARA (W), VASAI, DIST- PALGHAR**  
**PIN - 401 203, (MAHARASHTRA)**

## Installation of New Plants in Campus





**S.E.M.T'S**  
**MOINUDDIN B. HARRIS COLLEGE OF ARTS,**  
**A.E.KALSEKAR COLLEGE OF COMMERCE & MANAGEMENT.**  
(Affiliated to the University of Mumbai)  
**NAWAYAT NAGAR, SOPARA (W), VASAI, DIST- PALGHAR**  
**PIN - 401 203, (MAHARASHTRA)**

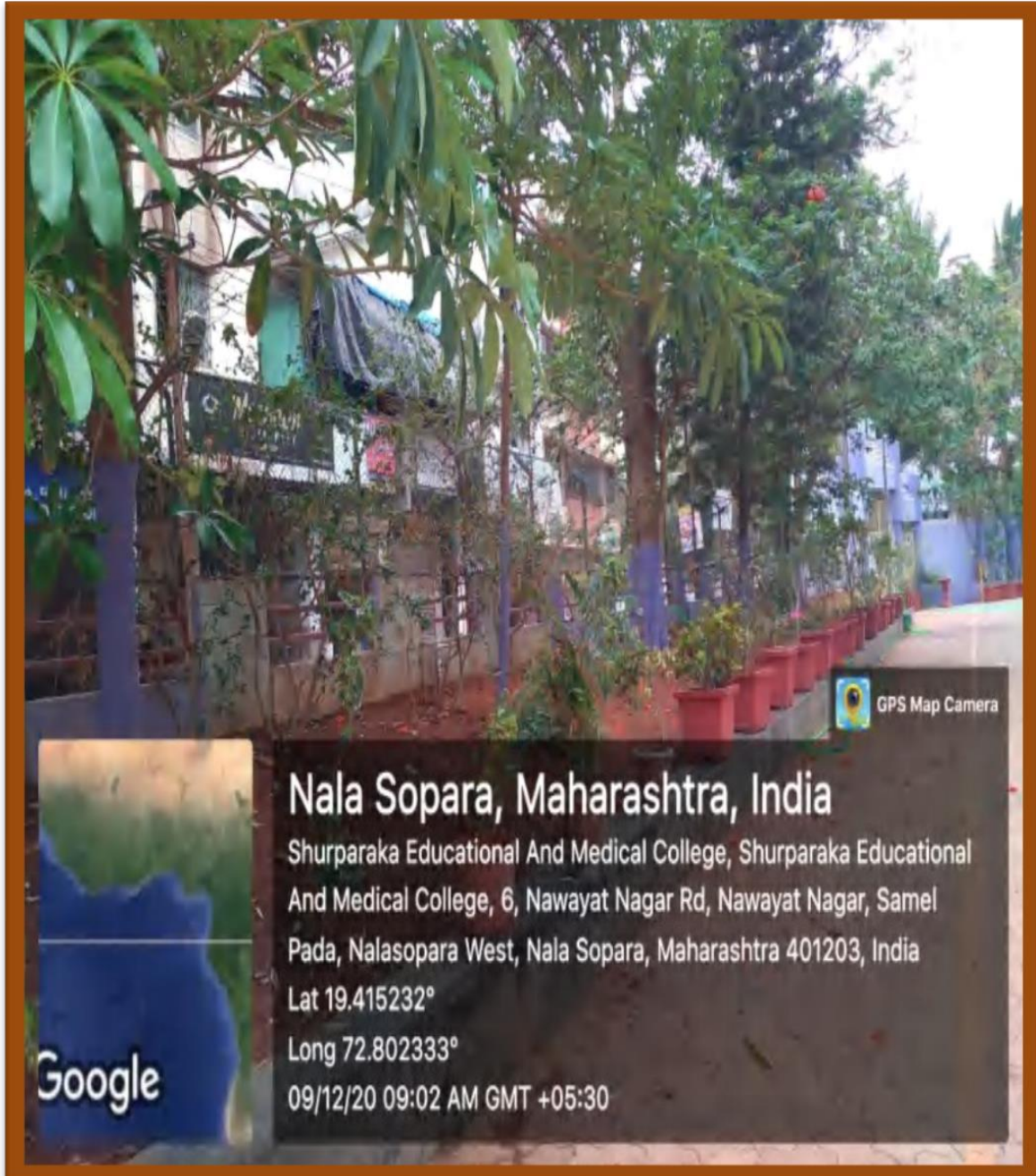





**S.E.M.T'S**  
**MOINUDDIN B. HARRIS COLLEGE OF ARTS,**  
**A.E.KALSEKAR COLLEGE OF COMMERCE & MANAGEMENT.**  
(Affiliated to the University of Mumbai)  
**NAWAYAT NAGAR, SOPARA (W), VASAI, DIST- PALGHAR**  
**PIN - 401 203, (MAHARASHTRA)**

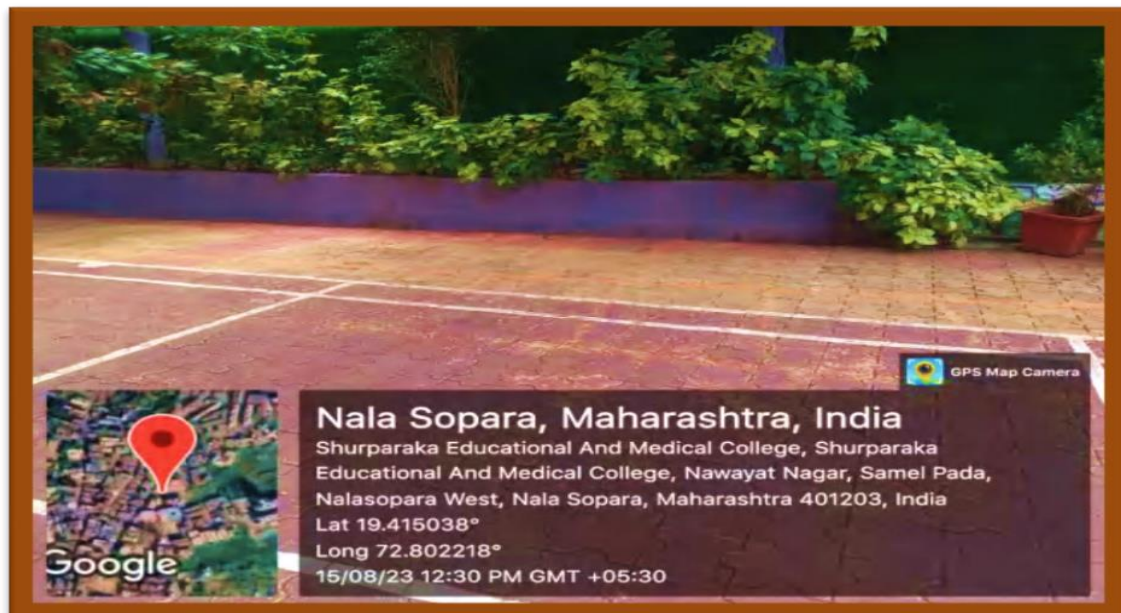





**S.E.M.T'S**  
**MOINUDDIN B. HARRIS COLLEGE OF ARTS,**  
**A.E.KALSEKAR COLLEGE OF COMMERCE & MANAGEMENT.**  
(Affiliated to the University of Mumbai)  
**NAWAYAT NAGAR, SOPARA (W), VASAI, DIST- PALGHAR**  
**PIN - 401 203, (MAHARASHTRA)**

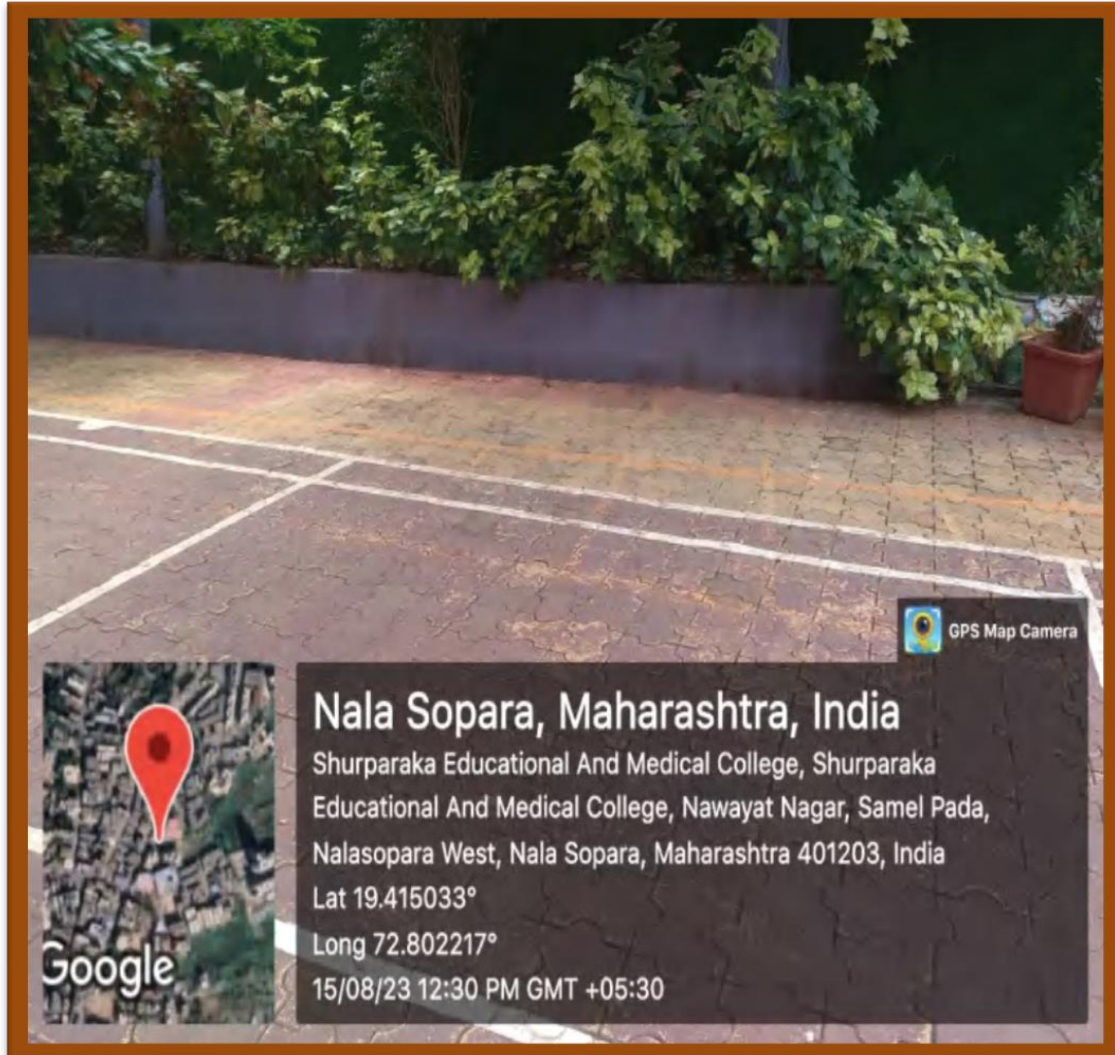



**S.E.M.T'S**  
**MOINUDDIN B. HARRIS COLLEGE OF ARTS,**  
**A.E.KALSEKAR COLLEGE OF COMMERCE & MANAGEMENT.**  
(Affiliated to the University of Mumbai)  
**NAWAYAT NAGAR, SOPARA (W), VASAI, DIST- PALGHAR**  
**PIN - 401 203, (MAHARASHTRA)**







**S.E.M.T'S**  
**MOINUDDIN B. HARRIS COLLEGE OF ARTS,**  
**A.E.KALSEKAR COLLEGE OF COMMERCE & MANAGEMENT.**  
(Affiliated to the University of Mumbai)  
**NAWAYAT NAGAR, SOPARA (W), VASAI, DIST- PALGHAR**  
**PIN - 401 203, (MAHARASHTRA)**







**S.E.M.T'S**  
**MOINUDDIN B. HARRIS COLLEGE OF ARTS,**  
**A.E.KALSEKAR COLLEGE OF COMMERCE & MANAGEMENT.**  
(Affiliated to the University of Mumbai)  
**NAWAYAT NAGAR, SOPARA (W), VASAI, DIST- PALGHAR**  
**PIN - 401 203, (MAHARASHTRA)**

## Botanical Garden

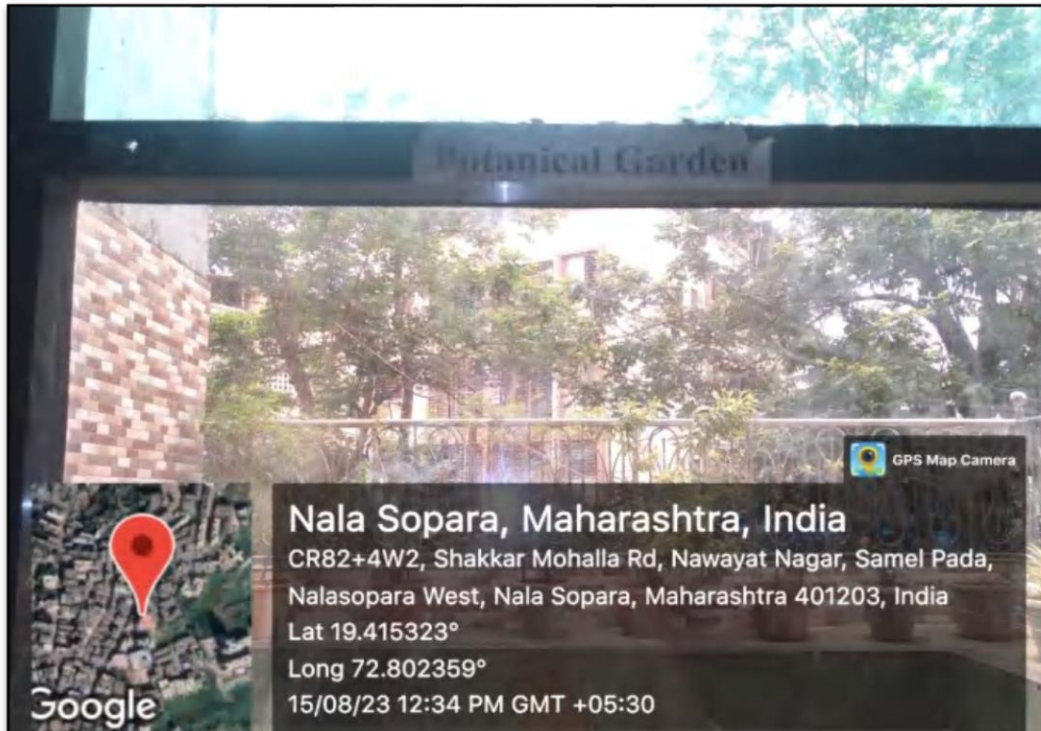



**S.E.M.T'S**  
**MOINUDDIN B. HARRIS COLLEGE OF ARTS,**  
**A.E.KALSEKAR COLLEGE OF COMMERCE & MANAGEMENT.**  
(Affiliated to the University of Mumbai)  
**NAWAYAT NAGAR, SOPARA (W), VASAI, DIST- PALGHAR**  
**PIN - 401 203, (MAHARASHTRA)**

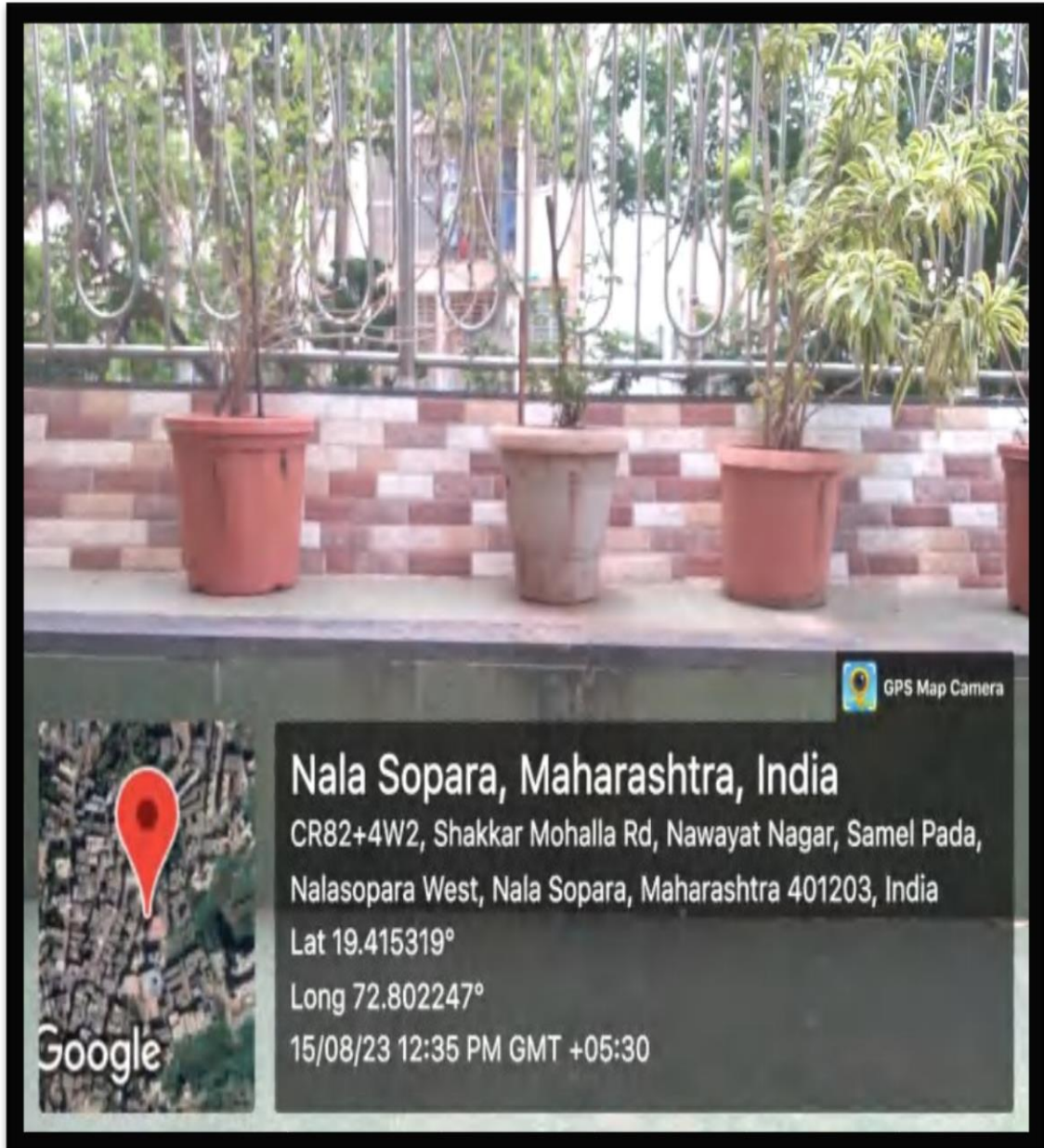





**S.E.M.T'S**  
**MOINUDDIN B. HARRIS COLLEGE OF ARTS,**  
**A.E.KALSEKAR COLLEGE OF COMMERCE & MANAGEMENT.**  
(Affiliated to the University of Mumbai)  
**NAWAYAT NAGAR, SOPARA (W), VASAI, DIST- PALGHAR**  
**PIN - 401 203, (MAHARASHTRA)**







**S.E.M.T'S**  
**MOINUDDIN B. HARRIS COLLEGE OF ARTS,**  
**A.E.KALSEKAR COLLEGE OF COMMERCE & MANAGEMENT.**  
(Affiliated to the University of Mumbai)  
**NAWAYAT NAGAR, SOPARA (W), VASAI, DIST- PALGHAR**  
**PIN - 401 203, (MAHARASHTRA)**

5.Disabled Friendly Environment

Washroom for Disabled Students

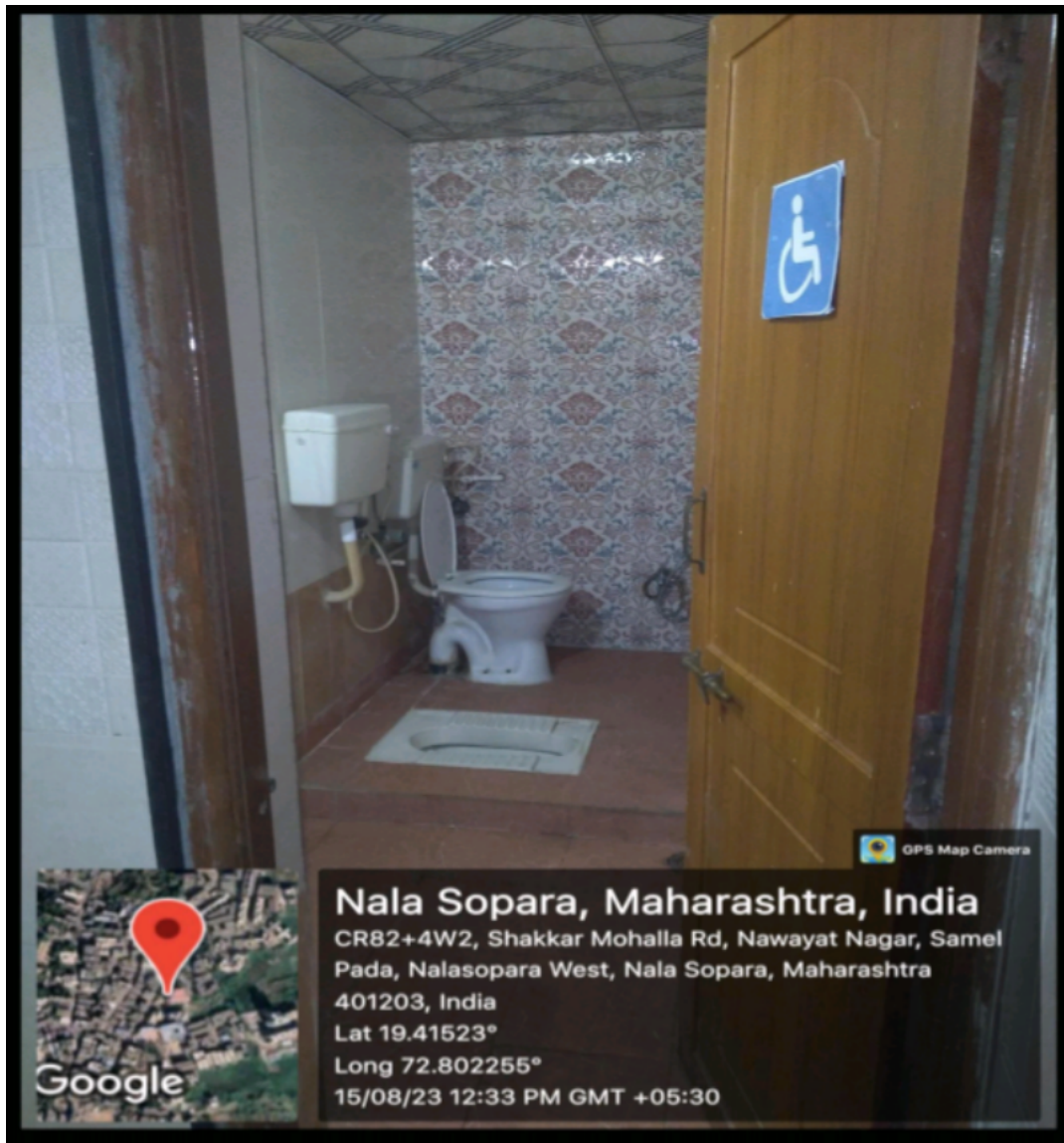



**S.E.M.T'S**  
**MOINUDDIN B. HARRIS COLLEGE OF ARTS,**  
**A.E.KALSEKAR COLLEGE OF COMMERCE & MANAGEMENT.**  
(Affiliated to the University of Mumbai)  
**NAWAYAT NAGAR, SOPARA (W), VASAI, DIST- PALGHAR**  
**PIN - 401 203, (MAHARASHTRA)**

## Lift Facility for Staff and Disables







**S.E.M.T'S**  
**MOINUDDIN B. HARRIS COLLEGE OF ARTS,**  
**A.E.KALSEKAR COLLEGE OF COMMERCE & MANAGEMENT.**  
(Affiliated to the University of Mumbai)  
**NAWAYAT NAGAR, SOPARA (W), VASAI, DIST- PALGHAR**  
**PIN - 401 203, (MAHARASHTRA)**

**Ramp**





**S.E.M.T'S**  
**MOINUDDIN B. HARRIS COLLEGE OF ARTS,**  
**A.E.KALSEKAR COLLEGE OF COMMERCE & MANAGEMENT.**  
(Affiliated to the University of Mumbai)  
**NAWAYAT NAGAR, SOPARA (W), VASAI, DIST- PALGHAR**  
**PIN - 401 203, (MAHARASHTRA)**

